

PART OF S.W. 1/4 OF SEC. 31, T.6N.,R.1W., S.L.B.&M.

111

INTERWEST CONDOMINIUM PROJECT

PHASE A
AMENDED PLAT
IN OGDEN CITY

SURVEY PLAT BOOK 19 OF DEDICATION PLAT, PAGES 12 & 13

DECLARATION: BOOK 1045 OF RECORDS, PAGE 474

AMENDED DECLARATION: BOOK 1052 OF RECORDS, PAGE 292

AMENDED DECLARATION: BOOK 1099 OF RECORDS, PAGES 619 & 623

TAXING UNIT: 25

PREFIX: 14-111

BLDG. NO.	UNIT NO.	SERIAL NO.	NAME OF OWNERSHIPS	ALYUCAN INTERSTATE CORP. 259 FT	BLDG. NO.	UNIT NO.	SERIAL NO.	NAME OF OWNERSHIPS	ALYUCAN INTERSTATE CORP. 259 FT
A	1	0001		300 #	A	26	0026		300 #
	2	0002	RICHARD L. GWINN & JUDY HEAD	300 #		27	0027		300 #
	3	0003		300 #		28	0028	ROBERT BELT	384 #
	4	0004	RICHARD L. GWINN & JUDY HEAD	300 #		29	0029	RICHARD T. LONDON & LYNNE R.	300 #
	5	0005	MR. JOHN HOWE	300 #		30	0030	LAWRENCE D. HANSEN	384 #
	6	0006	RALPH B. BAUGHMAN	300 #		31	0031	RICHARD T. LONDON & LYNNE R.	300 #
	7	0007	MR. JOHN HOWE	300 #		32	0032	RONALD C. DENSLEY & ANNETTE	384 #
	8	0008	RALPH B. BAUGHMAN	300 #		33	0033	GARY W. RASMUSSEN & ANNA MAE	300 #
	9	0009	GARY W. RASMUSSEN & ANNA MAE	300 #		34	0034	RONALD C. DENSLEY & ANNETTE	384 #
	10	0010	ALFRED METZLER & DONNA	300 #		35	0035	GARY W. RASMUSSEN & ANNA MAE	300 #
	11	0011	GARY W. RASMUSSEN & ANNA MAE	300 #		36	0036	RONALD C. DENSLEY & ANNETTE	384 #
	12	0012	ALFRED METZLER & DONNA	300 #		37	0037	JOHN D. HOWE & CHERYL	300 #
	13	0013		300 #		38	0038	RONALD C. DENSLEY & ANNETTE	384 #
	14	0014	RICHARD W. & EARLENE L. CHRISTENSON	300 #		39	0039	JOHN D. HOWE & CHERYL	300 #
	15	0015	MR. JOHN HOWE	300 #		40	0040	RICHARD T. LONDON & LYNNE R.	384 #
	16	0016	RICHARD W. & EARLENE L. CHRISTENSON	300 #		41	0041	HAROLD R. EASON & RITA C.	300 #
	17	0017	RICHARD S. WHITE & CATHERINE O.	300 #		42	0042	RICHARD T. LONDON & LYNNE R.	384 #
	18	0018	VICTOR D. CASTLEMAN, ETAL IN TRUST	300 #		43	0043	WILFRED L. PETERS & JANET J.	300 #
	19	0019	RICHARD S. WHITE & CATHERINE O.	300 #		44	0044		300 #
	20	0020	VICTOR D. CASTLEMAN, ETAL IN TRUST	300 #		45	0045		300 #
	21	0021		300 #		46	0046	RICHARD T. LONDON & LYNNE R.	384 #
	22	0022		300 #		47	0047	KENT BLACK	300 #
	23	0023		300 #		48	0048	KENT BLACK & MAXINE	384 #
	24	0024		300 #		49	0049	KENT BLACK	300 #
	25	0025	WILFORD W. HALE	300 #		50	0050	KENT BLACK & MAXINE	384 #

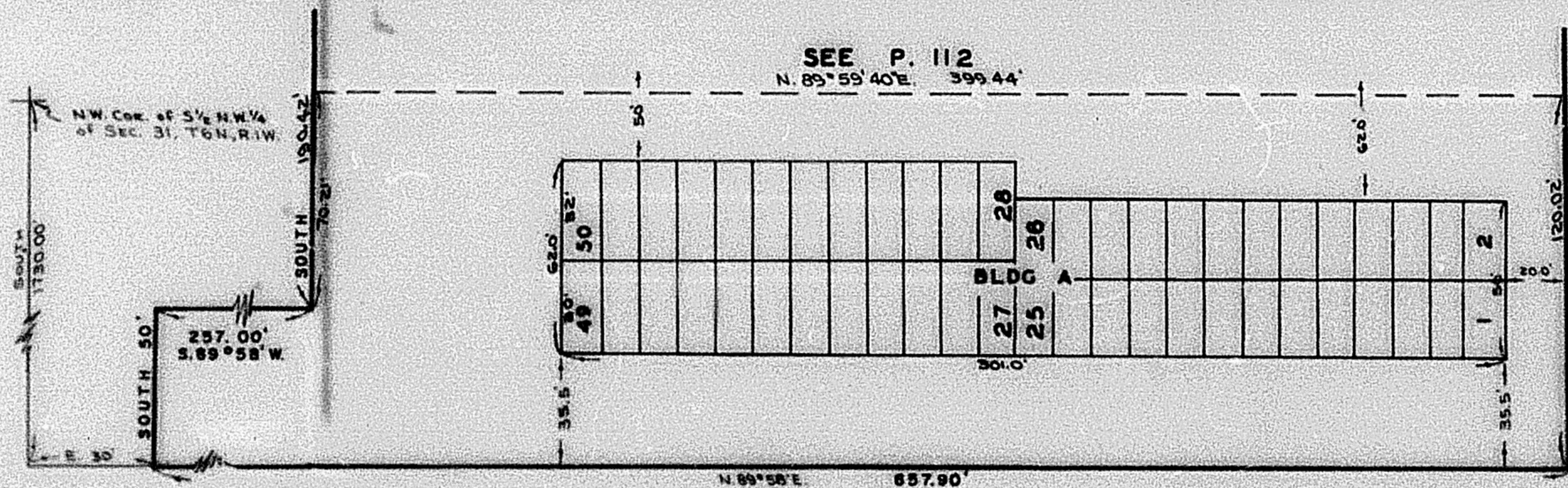

*NOTE: SQUARE FEET BASED ON THE RECORDED DECLARATION, (1099-619), SEE P. 621.